



Areas and dimensions are approximate only and subject to survey.

This plan has been prepared for the purposes of Stage 1 of the Resource Management Act 1991 and should not be relied on for any other purpose.

All Roads are to wait in the Hamilton City Council

- Stage 9 (58 lots)
- Stage 10 (44 lots)
- Stage 11 (101 lots)
- Stage 12 (29 lots)
- Stage 13 (118 lots)
- Stage 14 (131 lots)
- Stage 15 (27 lots)
- Local Purpose (55 Management) Reserve
- Recreation Reserves
- Local Purpose (Amenity) Reserve
- Roads



Total number of lots: 326
 Total residential land Area: 8,758ha
 Lot yield per ha: 28.4 (Average: 33.2m²)
 Area M = 15,558ha

Order	No	Name	DATE	STATUS
13	13	Resource updated	30/08/18	
11	11	Area Resubdivided	31/07/18	
9	9			

Version	DATE	STATUS
Revised	NP	03/18
Drawn	CE	03/18
Approved	TMB	03/18

S & L CONSULTANTS LTD
 SURVEYORS - ENGINEERS - PLANNERS

36 Kerell Street, Mt Maunganui, New Zealand
 P.O. Box 231 P.O. 0577 6069
 Email: slconsultants@slg.co.nz
 Web Site: www.slg.co.nz

THE
Proposed Subdivision
of Lot 605 DP 516275
CT 804519
Greenhill Park
Area M Scheme

Credworth
 PROPERTY LIMITED
 GREENHILL PARK

Original Scale @ A1
 1:1000
 (Approx. 1:2000 @ A3)
 Date: 03/18
 Drawn By: S & L CONSULTANTS LTD
 Checked By: S & L CONSULTANTS LTD
 Approved By: S & L CONSULTANTS LTD
 21879 - ARM 13



517
DP 507312

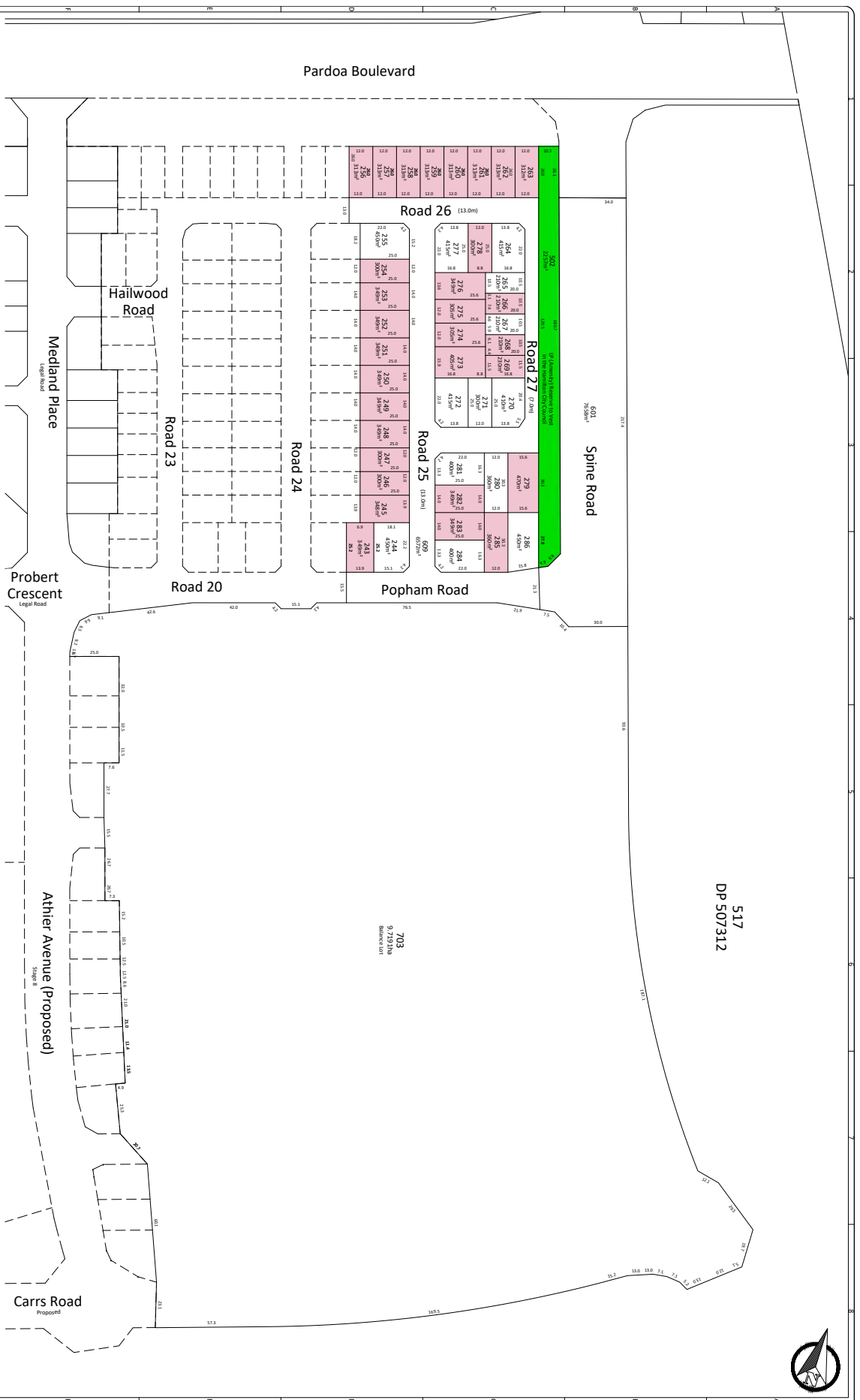

Total number of Lots: 44
Total residential land Area: 1,485ha
Lot yield per ha: 29.4 (Average: 33ha)
Area M = 15,568ha

Areas and dimensions are approximate only and subject to survey.
This plan has been prepared for the purposes of Stage 8 of the Resource Management Act 1991, and should not be relied on for any other purpose.
All Roads are to wait in the Hamilton City Council

- Stage 10 (44 Lots)
- Local Purpose (eventually) Reserve
- Roads

Order No	Name	Date	Stage
13	Resource updated	30/08/18	
11	As per approved	31/07/18	
11	As per approved	31/07/18	

By	Name	Date	Stage
Submitted	NP	03/18	
Disputed	CG	03/18	
Approved	TMB	03/18	

REFERENCES

S & L CONSULTANTS LTD
SURVEYORS - ENGINEERS - PLANNERS

36 Kerwell Street, Mt Maunganui, New Zealand
P.O. Box 231 P.O. 0577 6069
Email: sliconsultants@slg.co.nz
Web Site: www.slign.co.nz

Title
Proposed Subdivision
of Lot 605 DP 516775
CT 804519
Greenhill Park
Area M Scheme
Stage 10

Chedworth
PROPERTY LIMITED
GREENHILL PARK

Copyright on this drawing is reserved
Original Scale @ A1
1:1000
(Approx. 1:2000 @ A3)
Date
03/18
Drawn By
Dennis S. G. Stevenson
Checked By
21879 - M10
Revision
13